

Broomfield  
VascLab

Hosp Number

Consultant MJR

Date exam 05-06-2019

LOWER LIMB COLOUR DUPLEX VENOUS ASSESSMENT

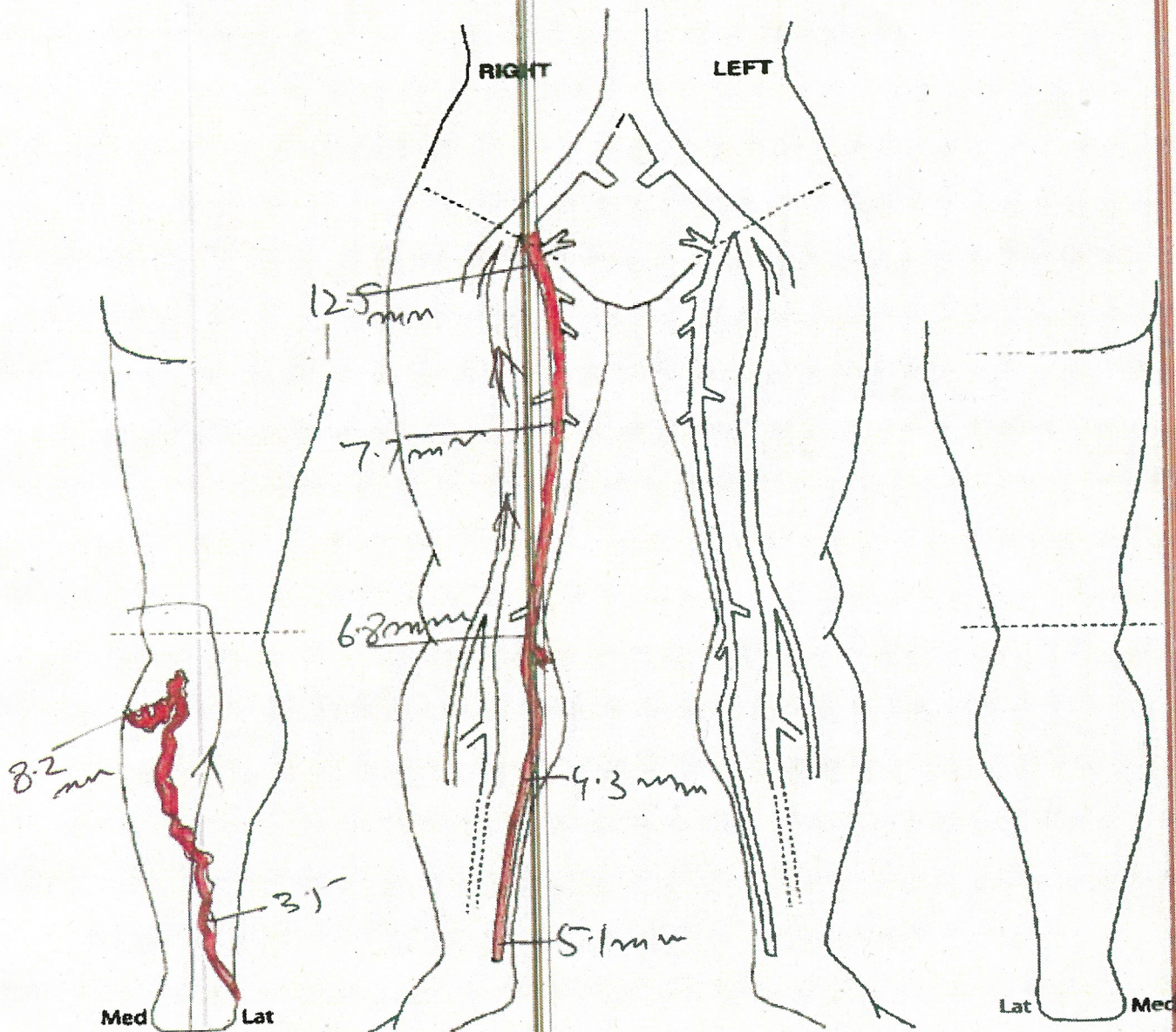

Right Leg varicose veins;

LSV is incompetent from SFJ in its entirety (Diameter 5.1-12.5mm) . It is rather straight. An incompetent and tortuous vein arises from LSV below knee (diameter 8.2mm) , swings posteriorly to end in an incompetent perforator behind lateral malleolus.

SSV and deep veins are patent and competent.

Scan performed and reported by: Ikhlad Rana